

Mor Aani

Nésar Ouaryachi

Jean-Christophe Gairard

Intro $\text{♩} = 55$

Couplet 1 *ad lib*

Instru 1 2^{ème} fois avec Flo

10

T. *[Rest]*

Kv. *[Rest]*

Cl. in Bb *[Rest]*

O. *[mf]*

Vln. *[p]*

Vla. *[mf]*

Vc. *[p]*

Guit. 1 *[e]*

Guit. 2 *[/]*

Cb. *[e]*

Couplet 2

15

Flo + Né

Instru 2

20

T. *mp*

Kv.

Cl. in Bb *mp*

O. *mp*

Vln. *p*

Vla. *p* *mp*

Vc. *p*

Guit. 1 *mf* Dm

Guit. 2 *pizz.* *mf* Dm

Cb. *pizz.* *mf*

26

Couplet 3

30

T.

Kv.

Cl. in Bb

O.

Vln.

Vla.

Vc.

Guit. 1

Guit. 2

Cb.

Flo + Né

p

mp

arpèges guitare
A7 Dm

pizz.

34

T. *mp*
 Kv. *mp*
 Cl. in Bb *mp*
 O. *mp*
 Vln. *p*
 Vla. *p*
 Vc. *p*
 Guit. 1 *mp*
 Guit. 2 *mp*
 Cb. *mp*

Dynamics: *mp*, *p*
 Articulations: *Arpèges*, *V*
 Chords: A7, Dm, Bb7

Instru 3

39

T. *mf*

Kv. *mf*

Cl. in Bb *mf*

O. *mf*

Vln. %

Vla. %

Vc. *mf* que cello?

Guit. 1 *mp*

Guit. 2

Cb. *f*

A7 Dm Bb7 A7

A7 Dm Bb7 A7 Dm

43

ÇİFTTELLİ

♩ = 130
Pick up alto sur 4 mesures

47

T.

Kv.

Cl. in Bb

O.

Vln.

Vla. *mf*

Vc.

Guit. 1

Guit. 2

Cb.

Solo Oud puis bansuri ad lib

Couplet final

52

Drop chorus oud
sur 2 mesures

- T. (Tuba):** Rests throughout the section.
- Kv. (Keyboard):** Rests throughout the section.
- O. (Oud):** Rests throughout the section.
- Vln. (Violin):** Rests throughout the section.
- Vc. (Violoncello):** Rests throughout the section.

Additional performance instructions include "Arpèges ad lib" and "A7" above the Oud staff in measure 56, and "Dm" above the Viola staff in measure 56.

62

T.

Kv.

Cl. in Bb

O.

Vln.

Vla.

Vc.

Guit. 1

Guit. 2

Cb.

Petites réponses improvisées, discrètes
A7 A7

A7 A7 A7 Dm Bb A7 A7

f

Instru final

69

77

- T. (Trumpet):** Remains silent throughout the page.
- Vla. (Viola):** Provides harmonic support with chords and rests, marked with accents.
- Vc. (Violoncello):** Provides harmonic support with chords and rests, marked with accents.
- Guit. 1 (Guitar 1):** Plays a rhythmic accompaniment of chords, marked with accents.
- Guit. 2 (Guitar 2):** Plays a rhythmic accompaniment of chords, marked with accents.
- Cb. (Cello):** Provides harmonic support with chords and rests, marked with accents.

86

Tenor

Mor Aani

Nésar Ouaryachi

Jean-Christophe Gairard

Intro

Couplet 1

♩ = 55

4

ad lib

Instru 1

Couplet 2

8

2 ème fois
avec Flo

8

Flo + Né

18

21

23

Instru 2

8

Couplet 3

33

Flo + Né

35

37

ÇIFTETELLI

♩ = 130

Pick up alto sur 4 mes

39

Instru 3

8

4

Couplet final

Solo Oud puis bansuri ad lib

Drop chorus oud
sur 2 mesures

Instru final

53

2 **4** **16** **16**

Flute

Mor Aani

Nésar Ouaryachi

Jean-Christophe Gairard

Intro

♩ = 55

Couplet 1

Instru 1

Couplet 2

Instru 2

Couplet 3

33

p

37

mp

Instru 3

41

mf

3

43

45

mf

3

47

ÇIFTETELLI

♩ = 130

Pick up alto sur 4 mesures

4

Drop chorus oud

sur 2 mesures

2

Solo Oud puis bansuri ad lib

55

4

Couplet final

Instru final

Clarinet in B \flat

Mor Aani

Nésar Ouaryachi

Jean-Christophe Gairard

Intro

$\text{♩} = 55$
ad lib

Couplet 1

Instru 1

Couplet 2

Instru 2

2

29 *mp* 3

31

Couplet 3

33 *p*

37 *mp*

Instru 3

41 *mf* 3

43 *mf*

46 3

48

ÇIFTETELLI

♩ = 130
Pick up alto sur 4 mesures
Drop chorus oud sur 2 mesures
Solo Oud puis bansuri ad lib

49

Couplet final

60

Petites réponses improvisées, discrètes

67

A7 A7 Dm A7 A7 A7 Dm Bb A7

Instru final

76

80

85

89

Oud

Mor Aani

Nésar Ouaryachi

Jean-Christophe Gairard

Intro

♩ = 55

Couplet 1

Instru 1

Couplet 2

Instru 2

Couplet 3

33 **4**

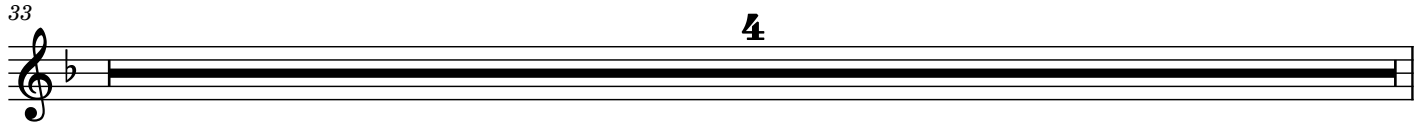

37 Arpèges
A7 Dm A7 A7 Dm Bb7 A7

mp

Instru 3

41

mf

43

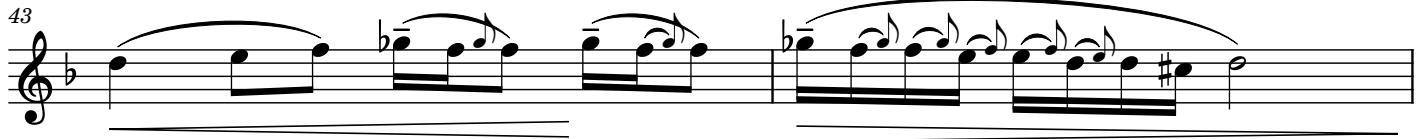

45

mf

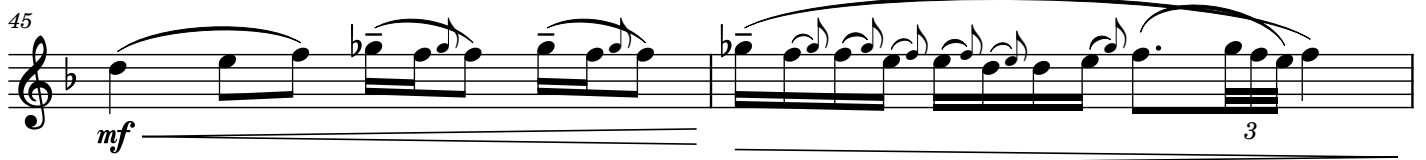

47

ÇIFTETELLI

♩ = 130

Pick up alto sur 4 mesures

Drop chorus oud
sur 2 mesures

Solo Oud puis bansuri ad lib

49

4 2 4

Couplet final

Arpèges ad lib

60

A7 Dm A7 A7 A7 Dm Bb A7

68

A7 Dm A7 A7

72

A7 Dm Bb A7

Instru final

76

f 3

81

86

3

90

Violin

Mor Aani

Nésar Ouaryachi

Jean-Christophe Gairard

Intro

♩ = 55

Couplet 1

4

pp

Instru 1

9

p

Couplet 2

17

pp

p

Instru 2

24

4

mp

30

3

32

Couplet 3

33

4

p

Instru 3

41

mf

46

3

ÇİFTETELLI

♩ = 130
Pick up alto sur 4 mesures

Drop chorus oud
sur 2 mesures

48

Solo Oud puis bansuri ad lib

55

Couplet final

60

68

72

Instru final

76

80

84

88

91

Viola

Mor Aani

Nésar Ouaryachi

Jean-Christophe Gairard

Intro

♩ = 55

Couplet 1

Instru 1

Couplet 2

Instru 2

2

Couplet 3

33

4

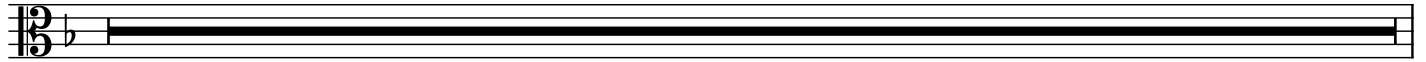

37

Instru 3

41

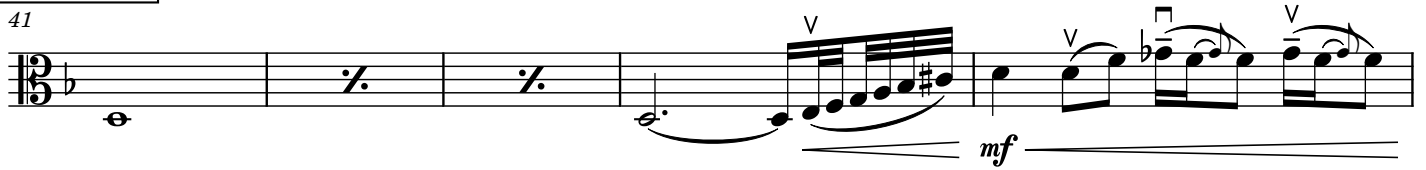

46

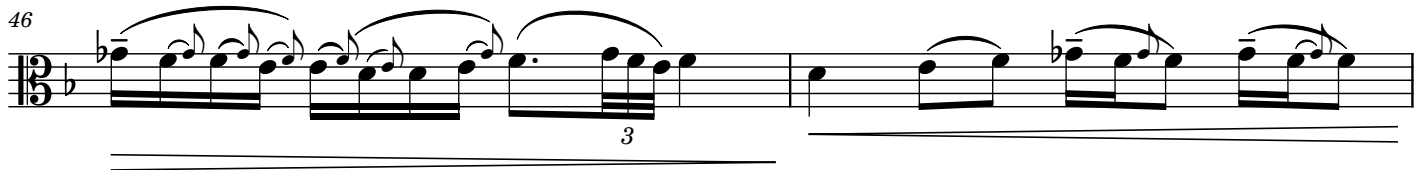

48

ÇIFTETELLI

♩ = 130

Pick up alto sur 4 mesures

49

mf

51

Drop chorus oud sur 2 mesures

Solo Oud puis bansuri ad lib

53

Couplet final

60

67

72

Instru final

76

84

89

Violoncello

Mor Aani

Nésar Ouaryachi

Jean-Christophe Gairard

Intro

♩ = 55
ad lib

Couplet 1

Instru 1

Couplet 2

Instru 2

Couplet 3

Instru 3

que cello ?

41

mf

43

45

f 3

47

ÇIFTETELLI

♩ = 130

Pick up alto sur 4 mesures

Drop chorus oud
sur 2 mesures

Solo Oud puis bansuri ad lib

49

4 **2** **4**

Couplet final

60

7

f

68

72

Instru final

76

84

88

91

Acoustic Guitar 1

Mor Aani

Nésar Ouaryachi

Jean-Christophe Gairard

Intro

♩ = 55

Couplet 1

Instru 1

Couplet 2

Instru 2

Couplet 3

arpèges guitare

33 A7 Dm A7 A7 Dm Bb7 A7 A7 Dm A7 A7 Dm Bb7 A7

Instru 3

ÇIFTETELLI

♩ = 130

Pick up alto sur 4 mesures

Drop chorus oud sur 2 mesures

49

3 2

Solo Oud puis bansuri ad lib

55

2

Couplet final

60

64

68

72

Instru final

76

85

Mor Aani

Nésar Ouaryachi

Jean-Christophe Gairard

Intro

♩ = 55

Couplet 1

Instru 1

Couplet 2

Instru 2

Couplet 3

Instru 3

ÇIFTETELLI

♩ = 130

Pick up alto sur 4 mesures

Drop chorus oud
sur 2 mesures

Solo Oud puis bansuri ad lib

Dm

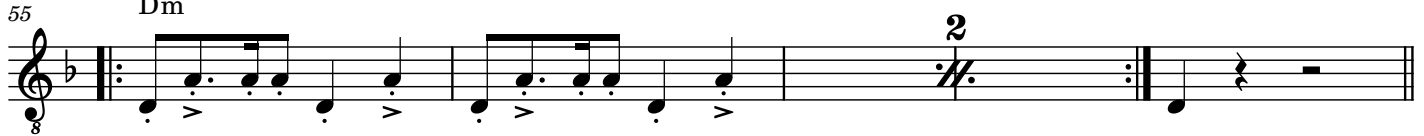
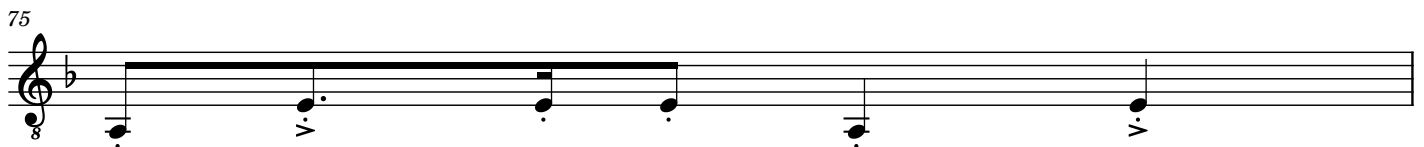
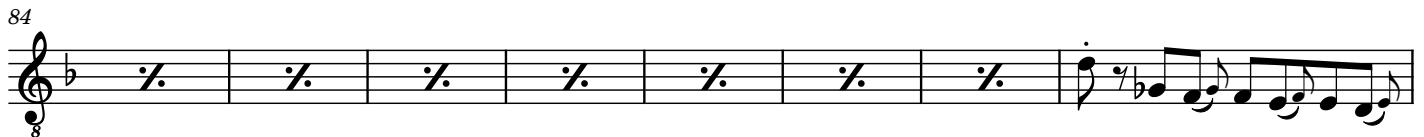
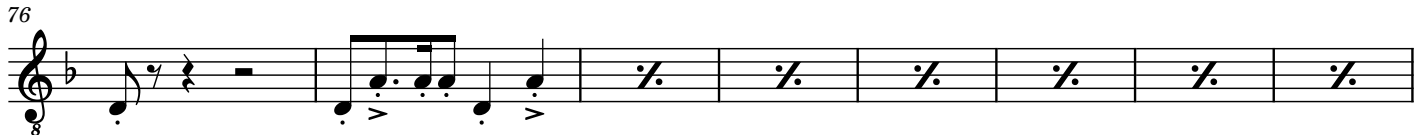
**Couplet final****Instru final**

Contrabass

Mor Aani

Nésar Ouaryachi

Jean-Christophe Gairard

Intro

♩ = 55

Couplet 1

Instru 1

9 pizz.

3

3

mp

Couplet 2

17 pizz.

pizz.

pizz.

pizz.

mp

Instru 2

25

mf

Couplet 3

33 pizz.

39

Instru 3

41

f

ÇIFTETELLI

♩ = 130

49 Pick up alto sur 4 mesures

Drop chorus oud
sur 2 mesures

2

Solo Oud puis bansuri ad lib

55 Dm

**Couplet final**

60

67

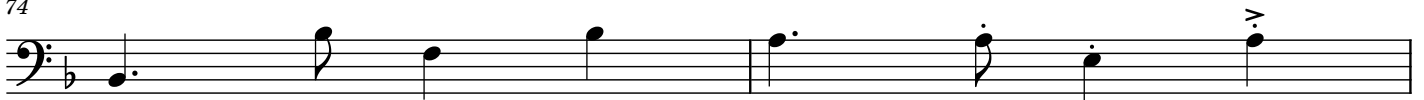

74

**Instru final**

76

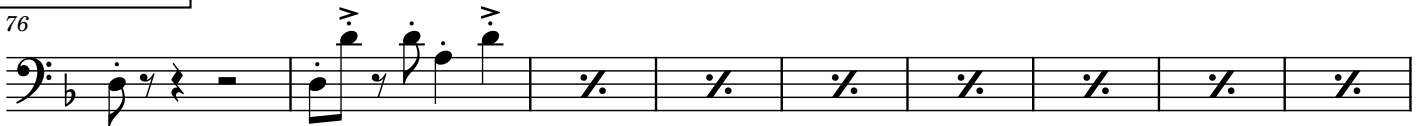

85

