

# Toamna

JC Gairard

♩ = 100

18

23

28

33

38

42

# Toamna

Guitare 2

JC Gairard

♩ = 100

8

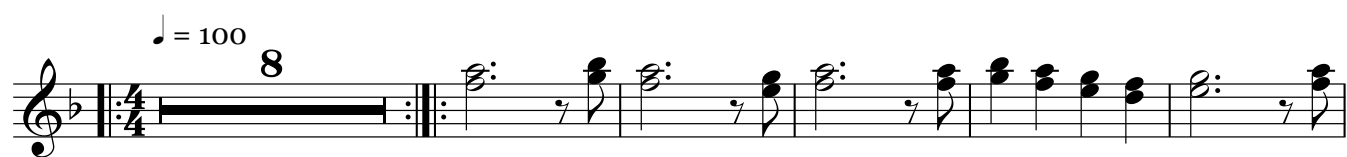

14

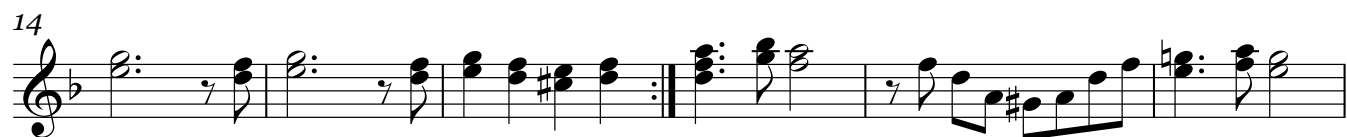

20

25

30

35

39

8

# Toamna

Guitare 1

JC Gairard

$\text{♩} = 100$

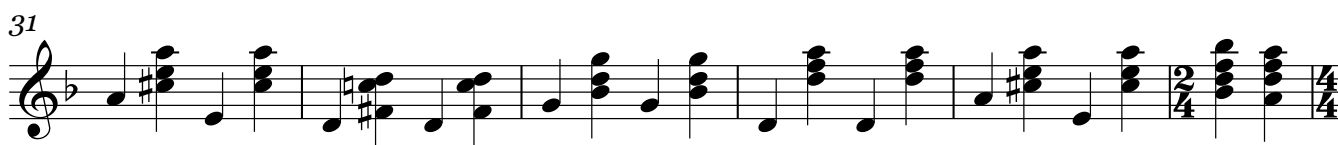
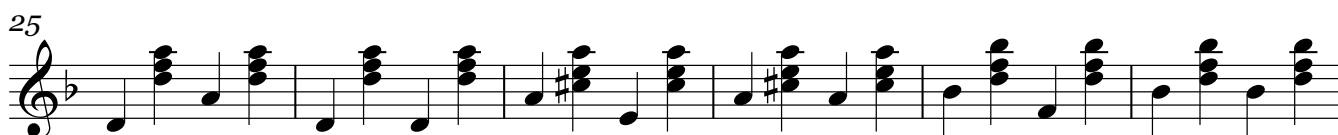

# Toamna

Contrebasse

JC Gairard

pizz. ♩ = 100

pizz.

10

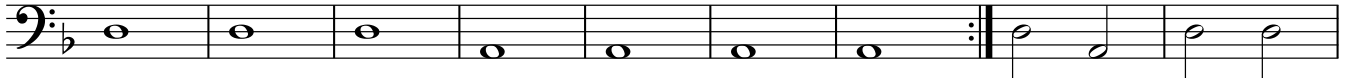

19

26

33

39

